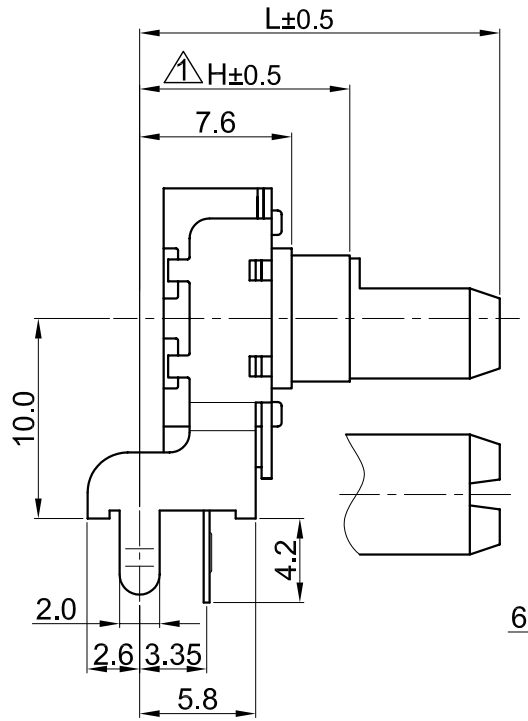

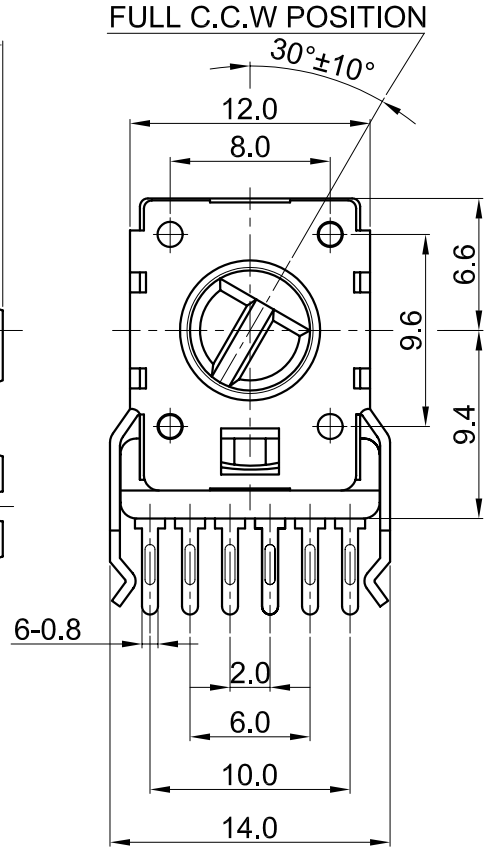

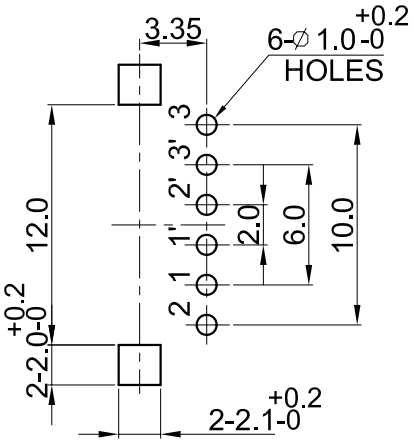

P.C.B MOUNTING HOLES DETAIL

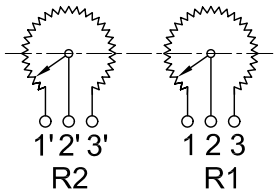

1 CIRCUIT

F-Type

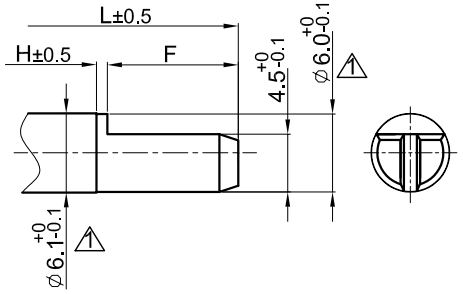

K-Type 1

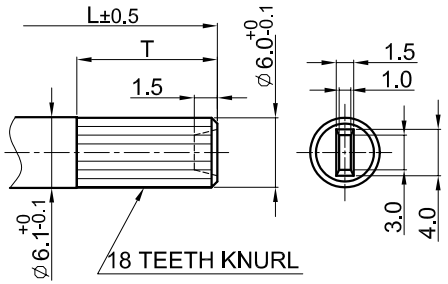

CODE	15F	18F	20F	22.5F	25F	27.5F	30F	32.5F	36.2F
L	15	18	20	22.5	25	27.5	30	32.5	36.2
F	4.5	7	7	7	12	12	12	12	12
H	10.5	10.5	13	13	13	13	13	13	13

1 1

CODE	15K	20K	22.5K	24.7K	27.5K	29.7K	32.5K
L	15	20	22.5	24.7	27.5	29.7	32.5
T	5	7	7	12	12	12	12

CIRCUIT EXPLANATION:

CODE: C	WITHOUT TAP FOR VOL.	CODE: D	FOR TONE

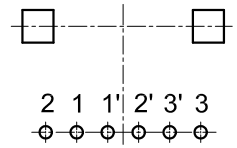

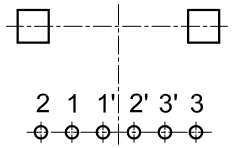

RoHS Compliance

CODE NO.		MODEL NAME	12P2HF-B□-□-	-16Y
PATH :	Pot./Rotary/12mm/12P/Spec	DRAWING NO.	12P-16Y-03	

TOLERANCES		APPROVED SIGNATURES	DRAWN BY	CHECKED BY	APPROVED BY	SCALE	3/1	UNIT	m/m	VERSION	B
less than 10	±0.3		周貴榮	周貴榮	JOANNE						
10-100	±0.5										
above 100	±0.8										
angular dimension	±5°		2006.2.17	2006.2.17	2006.2.17						

Third Angle Projection

△			
△			
1	2006.2.16	zhou gui rong	品名更改,原:12P2HF-B□ - F- -16Y,circuit 形式更改.增加K軸形式及F軸長18F,36.2F
1	2006.2.16	zhou gui rong	尺寸公差更改,原:∅6.0±0.05,現:∅6.1 +0 -0.1 公差更改,原:∅6.0±0.1,現:∅6.0 +0 -0.1 ,增加H±0.5尺寸

可正欣有限公司
TOP-UP INDUSTRY CORP.